



Z6Vet

Portable Color Doppler
Diagnostic Ultrasound System



mindray
healthcare within reach

Z6Vet

Portable Color Doppler Diagnostic Ultrasound System

The Z6Vet portable Color Doppler ultrasound system is a well-balanced choice for those who require both the value of features from traditional color Doppler ultrasound system and the accessibility without any budget constraint. Inherited from our remarkable design and success in the field of developing ultrasound, the Z6Vet system will offer you amazing image quality and functionality with refreshing experience: we've done better to help you achieve more.



Full-featured Imaging Technologies

With full-featured imaging technologies which includes iBeam™, iClear™, Phase Shift THI, etc., Z6Vet will bring you more diagnostic confidence in improving patient care across a range of clinical applications.

Comprehensive Clinical Applications

To improve your flexibility in different clinical applications, Z6Vet provides new designed probes which is lightweight and durable, ready to perform in any clinical situation.

Prominent Ergonomics

To carry forward the classical ergonomic design of Mindray's Ultrasound, Z6Vet features smart new shape, compact size and lightweight for enhanced mobility that allow Z6Vet to perform anywhere, any time.

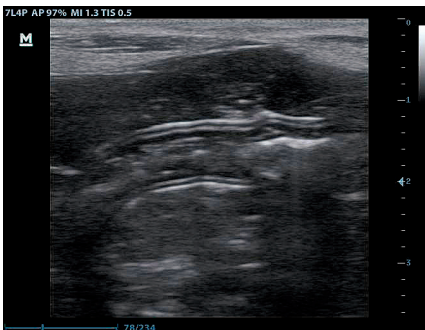

Intestinal Tract-Canine

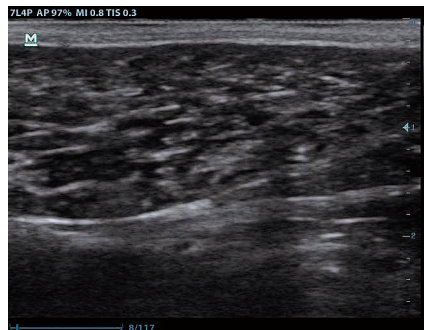

MSK-Tendon-Canine

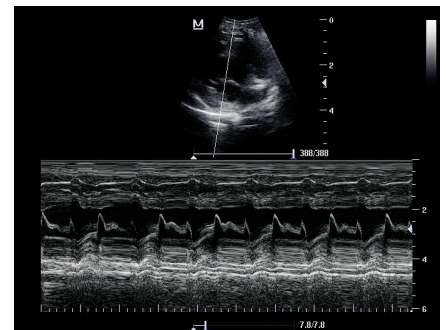

Heart-Long Axis-Canine



MINDRAY is a trademark of Shenzhen Mindray Bio-Medical Electronics Co., Ltd. Specifications subject to changes without prior notice.
© 2012 Shenzhen Mindray Bio-Medical Electronics Co., Ltd. All rights reserved.
P/N:ENG-Z6vet-210265 X 2P-20120515

mindray

Mindray is listed on the NYSE under the symbol "MR"
Mindray Building, Keji 12th Road South, High-tech Industrial Park,
Nanshan, Shenzhen 518057, P.R. China
Tel: +86 755 8188 8998 Fax: +86 755 26582680
E-mail: intl-market@mindray.com Website: www.mindray.com